FACT SHEET

Saint John Hotel Villas & Spa

a member of Resorts Of Mykonos

Saint John

Set on a breathtaking 20,000 square meter stretch of pristine coastline in Agios Ioannis, this idyllic oasis is perfectly silhouetted against the island's clear blue skyline. As one of the most distinguished beach resorts in Mykonos, Saint John Resort is a haven of elegance and high-end amenities, offering a quintessential 5-star experience. With its world-renowned reputation for gracious hospitality, impeccable service, and exceptional cuisine, it's no wonder that guests are drawn back year after year to this luxurious retreat.

ACCOMMODATION

The accommodations range from beautifully appointed rooms to expansive suites and exclusive villas, each designed to offer a unique blend of elegance and tranquility. Whether seeking a cozy retreat, a spacious suite, or a private villa, guests will find that every option is thoughtfully curated to meet their every need, offering stunning views, luxurious amenities, and the perfect setting for an unforgettable Mykonos experience.

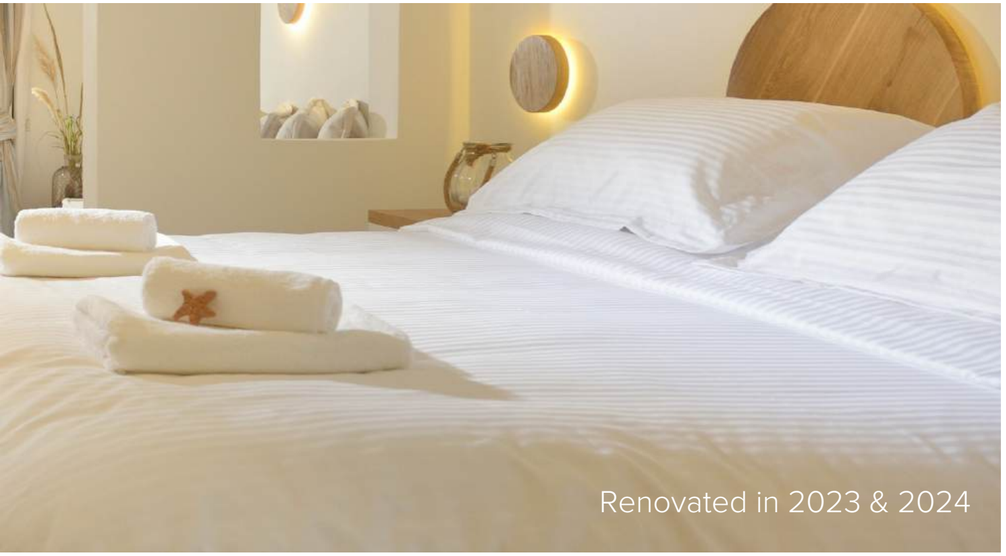

Aegean Room | Garden View

- 25 m2
- 2-3
- 1 Double Bed
- Garden view
- Private Balcony or Veranda
- Shower with body jet sprays
- Coffee Maker
- Free WiFi

Aegean Room | Sea View

- 25 m2
- 2-3
- 1 Double Bed
- Sea view
- Private Terrace
- Shower with body jet sprays
- Coffee Maker
- Free WiFi

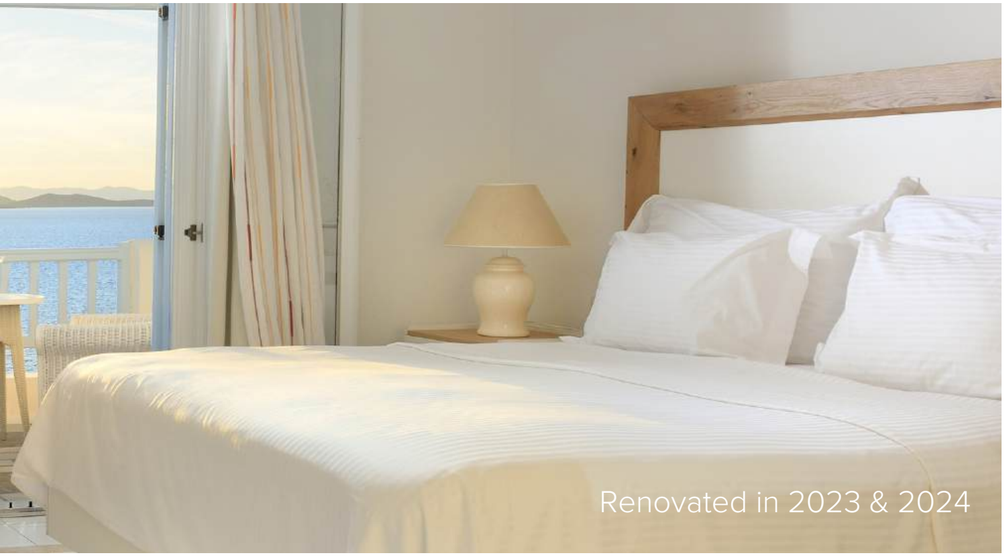

Aegean Room | Partial Sea View

- 25 m2
- 2-3
- 1 Double Bed
- Partial Sea view
- Private Balcony or Veranda
- Shower with body jet sprays
- Coffee Maker
- Free WiFi

Premium Room | Garden View

- 25 m2
- 2
- 1 Double Bed
- Garden view
- Private Balcony or Veranda
- Shower with body jet sprays
- Coffee Maker
- Free WiFi

Premium Room | Partial Sea View

- 25 m2
- 2-3
- 1 Double Bed
- Partial Sea view
- Private Balcony or Veranda
- Shower with body jet sprays
- Coffee Maker
- Free WiFi

Premium Aegean Room | Garden View with Private Pool

- 25 m2
- 2
- 1 Double Bed
- Garden view
- Private Balcony or Veranda
- Shower with body jet sprays
- Coffee Maker
- Free WiFi

Signature Aegean Room | Sea View

- 25 m2
- 2
- 1 Double Bed
- Sea view
- Private Terrace
- Shower with body jet sprays
- Coffee Maker
- Free WiFi

Signature Aegean Room | Sea View with Jacuzzi

- 30 m2
- 2
- 1 Double Bed
- Sea view
- Private Balcony or Veranda
- Shower with body jet sprays
- Coffee Maker
- Free WiFi

Junior Suite | Sea View

- 40 m2
- 2
- 1 Double Bed
- Sea view
- Private Terrace
- Shower with body jet sprays
- Coffee Maker
- Free WiFi

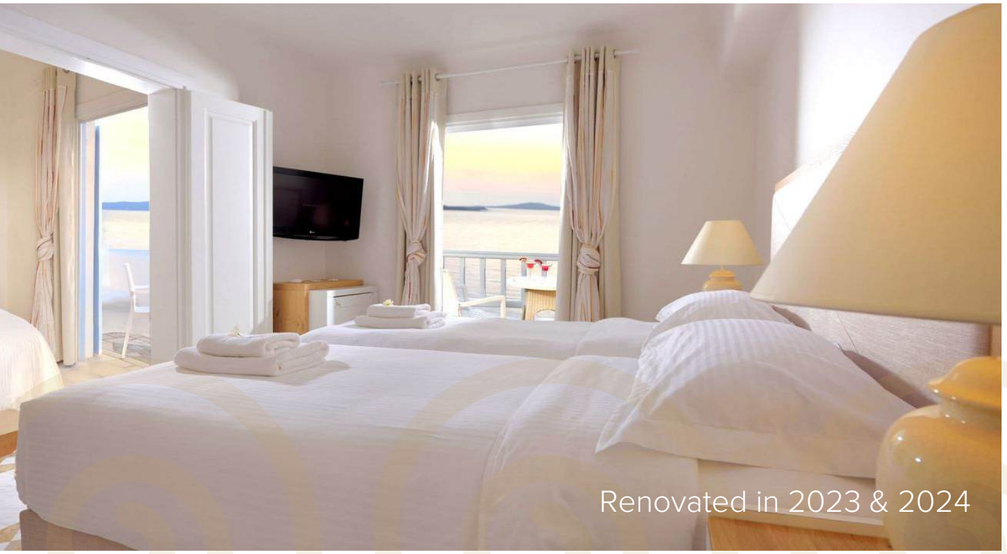

Family Suite | Partial Sea View

- 50 m2
- 4
- 1 Double Bed &
  2 Twin Beds
- Partial Sea view
- Private Terrace
- Shower with body jet sprays
- Coffee Maker
- Free WiFi

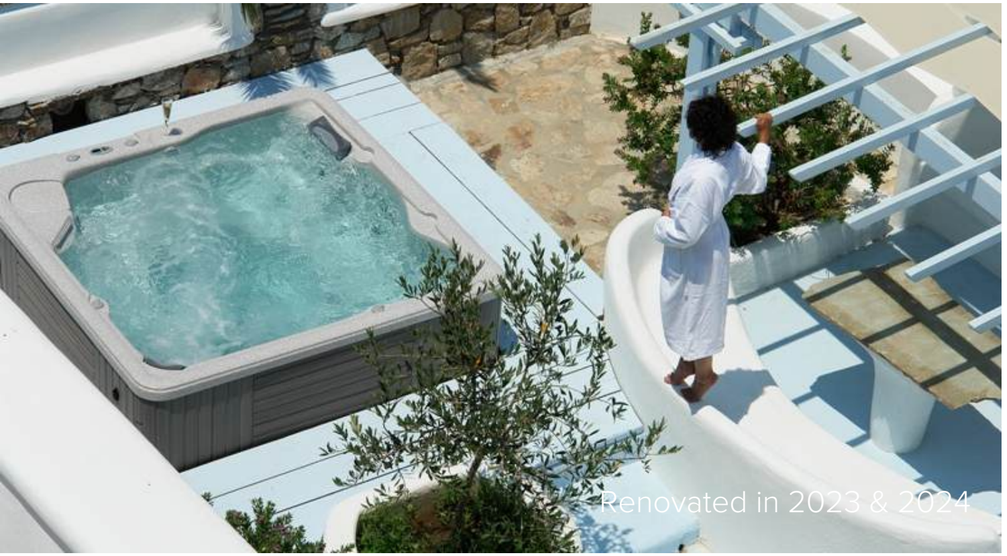

3 Bedroom Suite | Garden View with Shared Jacuzzi

- 75 m2
- 9
- 3 Double Beds & 3 Twin Sofas or 2 Twin Beds
- Garden view
- Private Terrace
- Shower with body jet sprays
- Coffee Maker
- Free WiFi

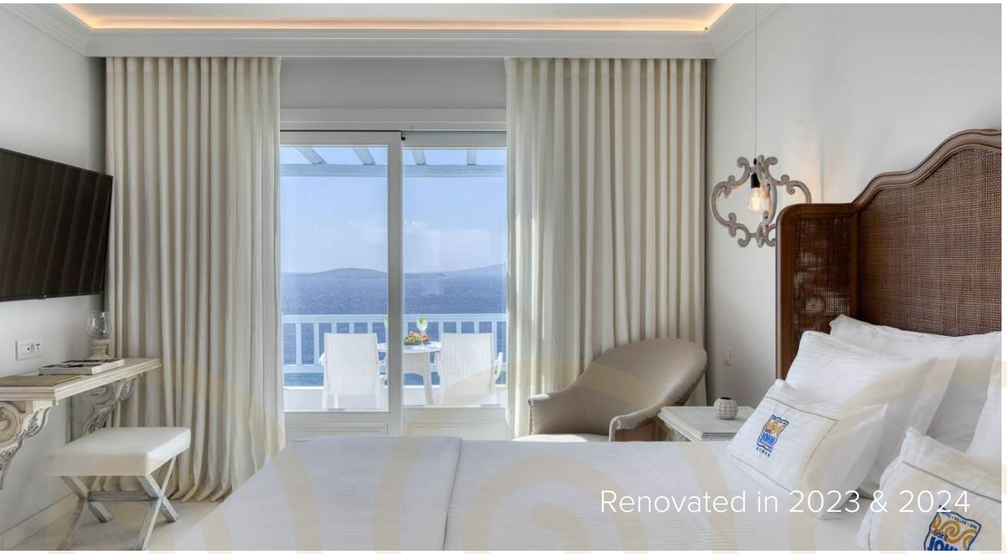

Signature Junior Suite | Sea View

- 40 m2
- 3
- 1 Double Bed & 1 Sofa Bed
- Sea view
- Private Balcony or Veranda
- Shower with body jet sprays
- Coffee Maker
- Free WiFi

Signature Junior Suite | Partial Sea View with Private Pool

- 40 m2
- 3
- 1 Double Bed &
  1 Twin Sofa
- Partial Sea view
- Private Balcony or Veranda
- Shower with body jet sprays
- Coffee Maker
- Free WiFi

2 Bedroom Suite | Garden View with Shared Jacuzzi

- 50 m2
- 6
- 1 Double Bed &
  2 Twin Beds
- Garden view
- Private Balcony or Veranda
- Shower with body jet sprays
- Coffee Maker
- Free WiFi

Signature 2 Bedroom Suite | Sea View with Jacuzzi

- 70 m2
- 5
- 1 Double Bed & 1 Sofa Bed & 2 Twin Beds
- Sea view
- Private Balcony or Veranda
- Shower with body jet sprays & Bathtub
- Coffee Maker
- Free WiFi

Signature Family Suite | Sea View

- 50 m2
- 4
- 2 Double Beds or 1 Double Bed & 2 Twin Beds
- Sea view
- Private Terrace
- Shower with body jet sprays
- Coffee Maker
- Free WiFi

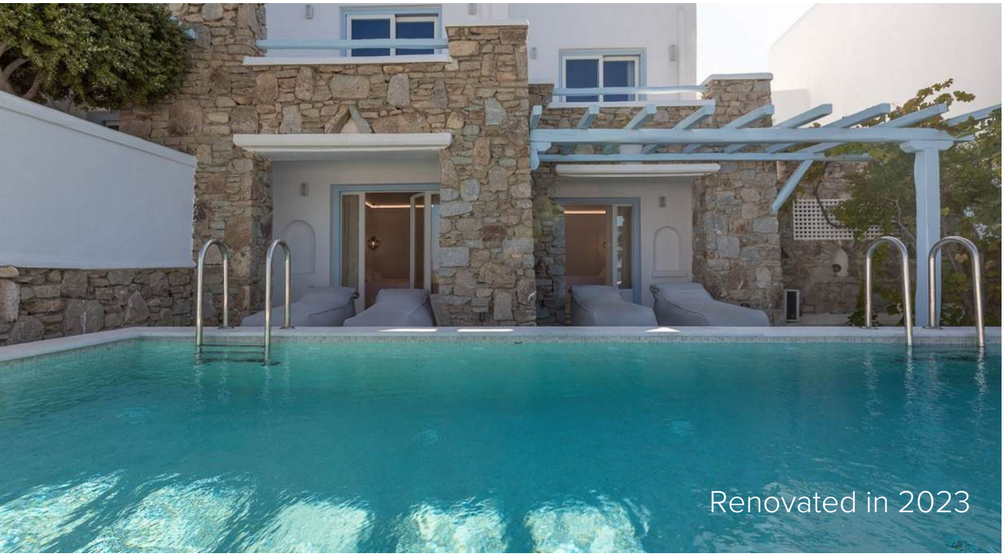

Signature 2 Bedroom Suite | Sea View with Private Pool

- 50 m2
- 4
- 1 Double Bed & 2 Twin Beds
- Sea view
- Private Terrace
- Shower with body jet sprays
- Coffee Maker
- Free WiFi

1 Bedroom Villa Delos | Sea View with Private Pool

- 70 m2
- 3
- 1 Double Bed
- Sea view
- Private Terrace
- Shower
- Coffee Maker
- Free WiFi

2 Bedroom Villa Delos | Sea View with Private Pool

- 120 m2
- 4
- 2 Double Beds or 1 Double Bed & 2 Twin Beds
- Sea view
- Private Terrace
- Shower
- Coffee Maker
- Free WiFi

5 Bedroom Villa Villa Amalia | Sea View with Private Pool

- 300 m2
- 12
- 5 Double Beds & 2 Twin Beds
- Sea view
- Private Terrace
- Bathtub & Shower
- Coffee Maker
- Free WiFi

Room Facilities

- Air Conditioning
- Bathrobes & Slippers
- Beach & Pool Towels
- Daily Maid Service
- Fire safety system
- Mini Bar
- Non-Smoking rooms available
- Private Balcony or Veranda
- Alarm Clock
- Cable-Satellite TV
- Closet
- Direct Dial Telephone
- Guest Laundry Services
- Internet Access
- Modern Furnishings
- Bathroom with Jacuzzi and/or Steamed Shower
- Wake–up Call
- Luxury Bath Amenities
- Coffee Making Facilities
- Hairdryer
- Living room or Lounge area
- Safe Deposit Box
- Sofa Bed
- Welcome Drink
- One baby cot per room after request

Breeze

Nestled beside the pool, Breeze offers panoramic Aegean views and a menu of Mediterranean-inspired dishes, light snacks, and signature cocktails.

Operating hours (Bar 09.00 - 20:00 | Snacks 12:00 - 19:00)

Kalimera

Enjoy a leisurely breakfast, overlooking the infinity pool. Savor a buffet spread, a la carte meals, and refreshing beverages in a setting of warm, discreet luxury throughout the day.

Operating hours (Breakfast 08:00 - 11:00)

Helios

Indulge in Greek flavors and fresh local produce with sparkling sea views. Enjoy irresistible, nutritious dishes crafted to perfection by our talented culinary team.

Operating hours (Restaurant/Bar 11:30 - 19:00 | Lunch a la carte 13:30 - 19:00)

Symposium

Savor a menu of Greek and international dishes crafted with fresh local ingredients, complemented by an extensive wine selection and a choice of delectable starters and desserts.

Operating hours (Dinner 19:00 - 00:00)

Aphrodite Spa

Our refreshed sanctuary offers a full day of indulgence with personalized treatments, indigenous face and body care by the "Sea of Spa" brand, and revitalizing massages. Let our expert team cater to your unique needs, easing stress and renewing your body and mind in a tranquil setting.

Aphrodite's Spa Facilities include:

- Hair Salon
- Manicure & Pedicure Station
- Fitness Center
- Relaxation Area
- Hammam
- Couple's Room with Jacuzzi & Sauna
- Sauna

fitness

Discover a new level of fitness in our fully-equipped gym and tennis court, where cutting-edge facilities meet exceptional views. Enjoy a motivating atmosphere that enhances every workout and supports your wellness goals.

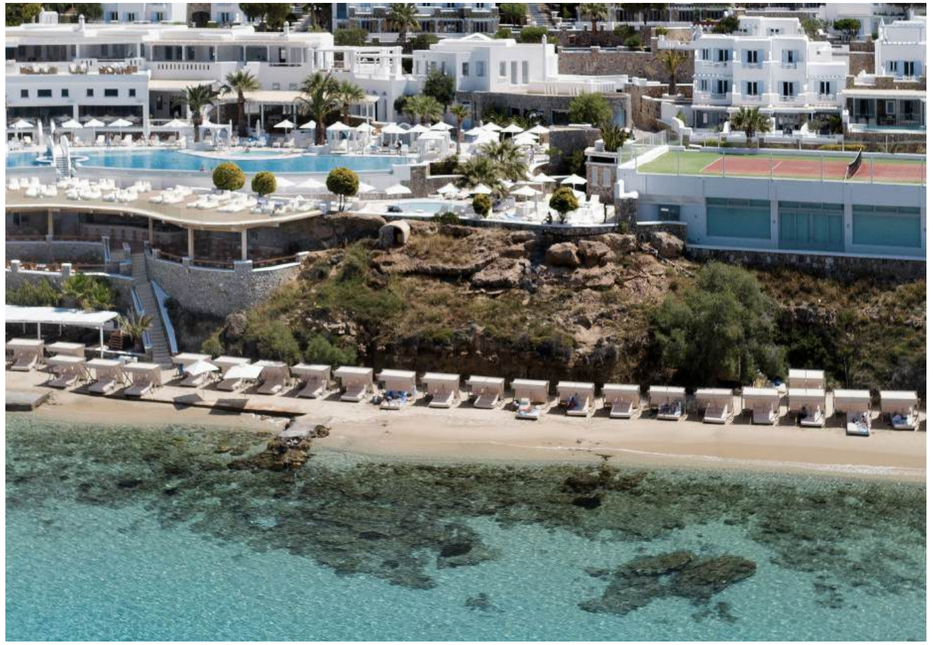

The beach

Sink your feet into fine sand, swim in the crystal-clear waters of Agios Ioannis bay, and relax on sun-loungers beneath umbrellas. Enjoy an exclusive "sea and sun" experience in this tranquil paradise.

infinity pool

Relax just steps from your room at our large infinity pool, surrounded by cozy sun-beds with stunning sea views. Enjoy the Jacuzzi, and a tempting pool bar where you can savor your favorite drink, sink into a lounger, and relish the perfect moment of relaxation.

weddings

Within Saint John Resort is the charming white-washed chapel, "Agia Fotini", a perfect romantic setting for exchanging vows.

This idyllic chapel offers a breathtaking backdrop for a Mediterranean dream wedding, making it the ideal place to start a lifetime of joy and fulfillment.

boutique of

Discover a curated selection of designer fashion, accessories, and unique gifts that capture the essence of Mykonos.

conferences

Our state-of-the-art facilities, complemented by stunning views and top-tier service, provide the perfect setting for successful meetings, corporate events, and seminars.

Thalatta

With stunning sea views, our elegant hall is ideal for conferences, banquets, and social events. Equipped with modern amenities and cozy furniture, our dedicated staff ensures your event's success.

- Theater style 900 pax
- School style 300 pax
- Day light & sea view
- Screen
- Projector
- Flip chart
- Microphone
- Notebooks & pens

Zeus

Zeus is a first-class hall equipped with modern facilities, perfect for business meetings, banquets, and social events. Our dedicated staff provides top-quality service to ensure an unforgettable experience for all guests.

- Screen
- Projector
- Flip chart
- Microphone
- Notebooks and pens

Pelagos

Looking for the ideal venue for your next conference or business meeting? Discover our state-of-the-art conference room at Pelagos, where success meets sophistication. With full technical support and attentive staff, we ensure a perfect fit for all your corporate events.

- Screen
- Projector
- Flip chart
- Microphone
- Notebooks and pens

Agora

The Agora Conference Room is ideal for smaller, more intimate meetings, offering advanced audiovisual equipment and a comfortable, professional atmosphere. Whether you're hosting a strategic planning session or a focused team meeting, the space is designed to inspire collaboration and efficiency.

- Flip chart
- Notebooks and pens

Extra Services

- Daily maid service
- Laundry & dry cleaning (extra charge)
- Concierge services
- Valet parking and porterage service
- Luggage room availability

Hotel Policies

- Operating period (May to October)
- Check-in time: 15:00
- Check-out time: 12:00.

Personalized Services

Our personalized services are tailored to meet the unique needs of each guest, ensuring a customized and unforgettable experience. From bespoke treatments to dedicated support, we focus on every detail to make your stay or event truly exceptional.

Greek Night at Blue Myth

Restaurant Bookings

Flower Delivery

Excursions, Sightseeing, Tours

V.I.P. Transfers & Private Tours

Private Helicopter & Jet Charter

Birthday Packages

Anniversary Packages

Car Rentals

Candlelight Dinner

Private Transfers

Scuba Diving

With our dedicated team and customized approach, we ensure that your experience is seamless, memorable, and perfectly suited to your needs.

Nearby Places of Interest

- Ornos 1,6 km – 4 min drive
- Mykonos Town 3,9 km – 10 min drive
- Mykonos Airport 4,6 km – 10 min drive
- Psarrou Beach 4,3 km – 11 min drive
- Platy Gialos 5,6 km – 14 min drive
- Mykonos Port 8,0 km – 20 min drive
- Scorpios Beach Bar 6,5 km – 18 min drive
- Principote Beach Bar 9,3 km – 22 min drive
- Alemagou Beach Bar 10,2 km – 24 min drive

Transportation Options

- Free shuttle to Mykonos Town (reservation required)
- Nearby bus services
- Availability of taxis and private transfers
- Car rental options directly at the hotel

Parking Information

- Free Parking Availability
- No height limits

FLIGHT CONNECTIVITY

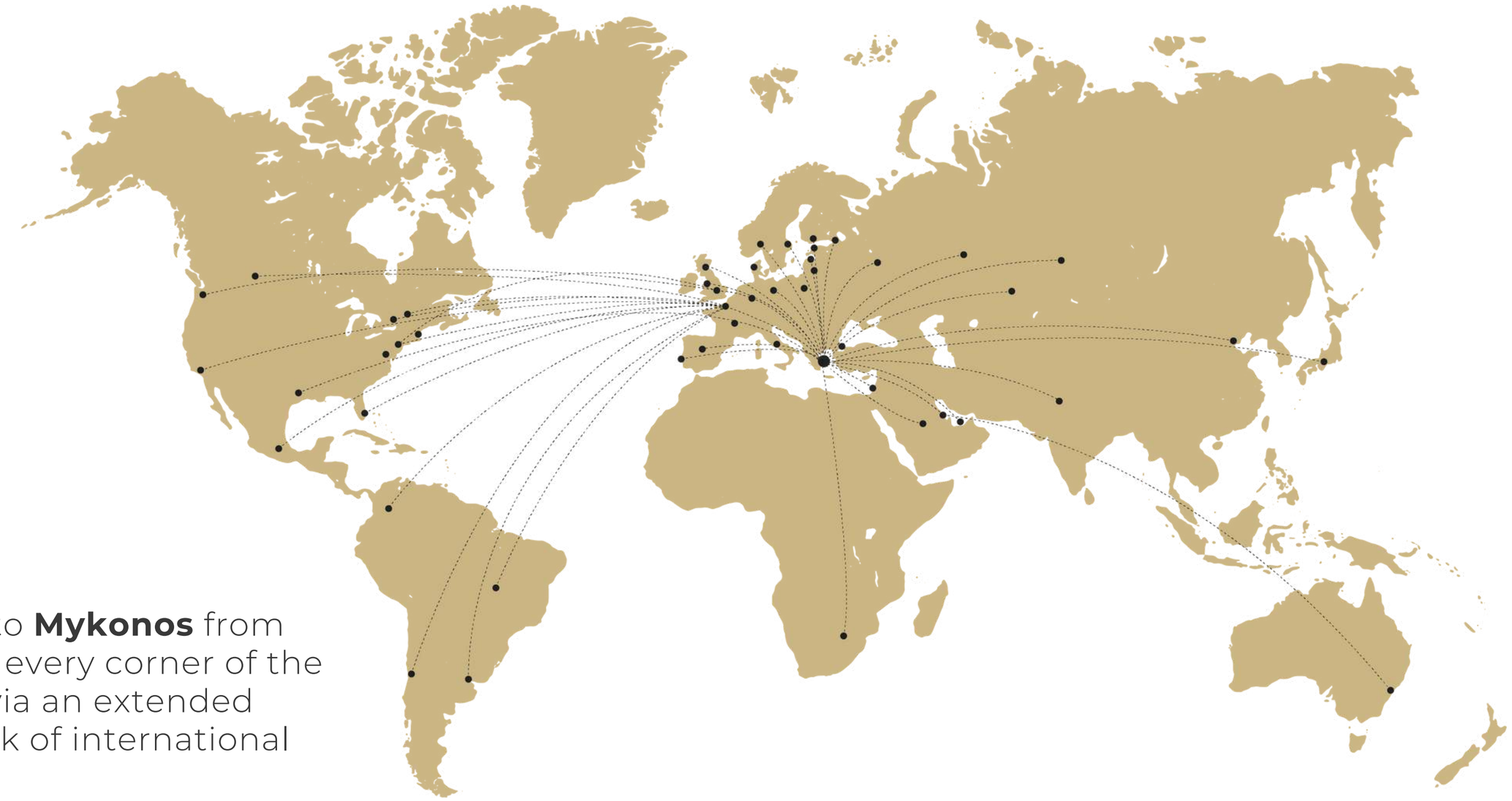

Travel to **Mykonos** from almost every corner of the world via an extended network of international flights.

when luxury meets sensation

HOTEL • VILLAS • SPA

Saint JOHN MYKONOS

PETINOS' Resorts OF MYKONOS

CONTACT INFO

+30 22890 28752
info@saintjohn.gr
Agios Ioannis 846 00, Mykonos,
Cyclades Islands, Greece

Saint John Hotel Villas & Spa

25 minute flight from Athens International Airport
3-4 hour ferry ride from Piraeus Port or Rafina Port, Athens

Travelers' Choice 2022

Travelers' Choice 2023